

THE STATE OF SOUTH CAROLINA,
COUNTY OF Greenville

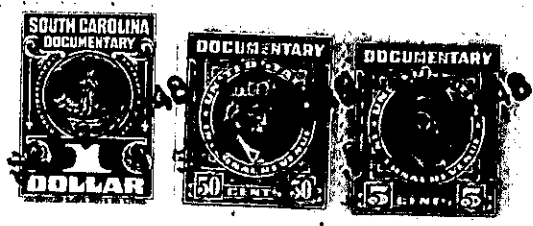

KNOW ALL MEN BY THESE PRESENTS. That I, W. E. Reeves
in the State aforesaid, in consideration of the sum of Three Hundred, and No/100
(\$300.00) Dollars
to me in hand paid at and before the sealing of these presents
by B. C. Bridges
(the receipt whereof is hereby acknowledged), have granted, bargained, sold and released, and by these
presents do grant, bargain, sell and release unto the said B. C. Bridges, his heirs and
assigns for ever.

all that piece, parcel or lot of land in Gantt Township, Greenville
County, State of South Carolina, being known and designated, as Lot No. 15 as
shown in a Plat of W. E. Reeves property, said plat made by W. J.
Riddle, June 1946;

According to said Plat, having the following metes and bounds.

BEGINNING at the joint corner of Lots Nos, 15 and 16 on Reeves
Avenue. thence running N.88-45 E. 213.1 feet to the line of W. J.
Hendrix property, thence running N. 2-51 W. 50.05 feet to the rear
joint corners of lots 15 and 14, thence running N.88-45 E. 211.8
feet to the joint corners of lots 15 and 16 on Reeves Avenue. thence
running N. 1-15 W. 50 feet. back to the beginning point.

WG1-3-30

The above described land is a part of the same conveyed to me by
The Etowah Realty Corporation on the 21st day of
June 19 27, deed recorded in office Register of Mesne Conveyance for
Greenville County, in Book Vol.116 Page 248

TOGETHER with all and singular the Rights, Members, Hereditaments and Appurtenances to the
said Premises belonging, or in anywise incident or appertaining.

TO HAVE AND TO HOLD all and singular the Premises before mentioned unto the said
B. C. Bridges, his
Heirs and Assigns forever.